

# Patient report

Bio-Rad                      DATE: 08/30/2019  
D-10                         TIME: 03:33 PM  
S/N: #DJ4I016123        Software version: 4.30-2  
Sample ID:                 10558268  
Injection date             08/30/2019 01:43 PM  
Injection #: 10             Method: HbA1c  
Rack #: ---                 Rack position: 5

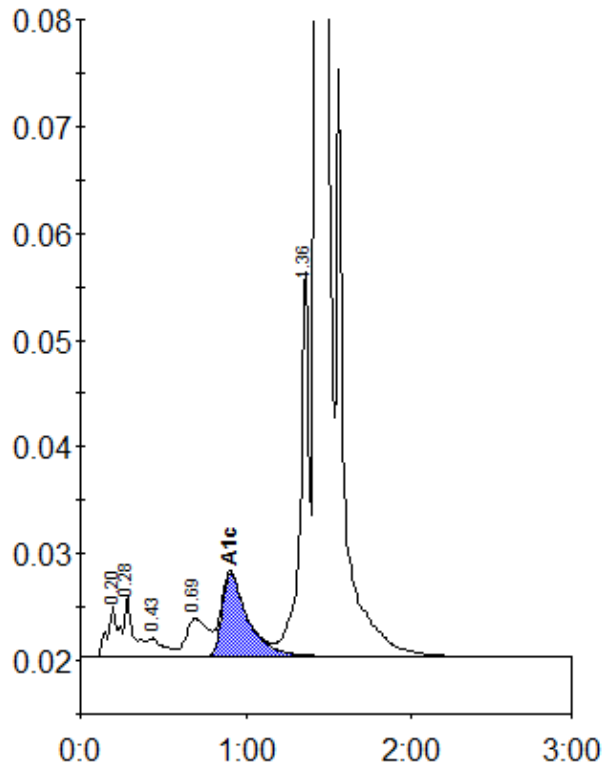

Peak table - ID: 10558268

| Peak        | R.time  | Height | Area    | Area % |
|-------------|---------|--------|---------|--------|
| A1a         | 0.20    | 4789   | 22909   | 0.9    |
| A1b         | 0.28    | 5828   | 20879   | 0.8    |
| F           | 0.43    | 1720   | 11545   | 0.5    |
| LA1c/CHb-1  | 0.69    | 3548   | 33401   | 1.3    |
| A1c         | 0.91    | 7827   | 84536   | 4.8    |
| P3          | 1.36    | 36419  | 133371  | 5.3    |
| A0          | 1.43    | 728306 | 2195848 | 87.7   |
| Total Area: | 2502490 |        |         |        |

|                |     |
|----------------|-----|
| Concentration: | %   |
| A1c            | 4.8 |